

<b>SIGN A</b>	54" Publix   15 3/4" Food & Pharmacy
Type:	Front-lit Channel Letters w/ Tagline
Illumination:	Internally Illuminated LED
Square Footage:	120.11
To Grade:	Top of Sign To Grade = 26'-9" Bottom of Sign To Grade = 19'-4 3/4"

<b>SIGN B</b>	16" PHARMACY DRIVE THRU
Type:	Individual Channel Letters
Illumination:	Internally Illuminated LED
Square Footage:	34.37
To Grade:	Top of Sign to Grade = 26'-1" Bottom of Sign to Grade = 22'-11"

<b>SIGN C</b>	Presto!
Type:	Wall Sign
Illumination:	Internally Illuminated LED
Square Footage:	3.88
To Grade:	Top of Sign to Grade = 8'-0 1/2" Bottom of Sign to Grade = 6'-9"

<b>SIGN D</b>	8" ENTRY
Type:	Routed PVC Letters
Illumination:	Non-Illuminated
Square Footage:	2.04
To Grade:	Top of Sign To Grade = 10'-5 1/2" Bottom of Sign To Grade = 9'-9 1/2"

<b>SIGN E</b>	8" EXIT
Type:	Routed PVC Letters
Illumination:	Non-Illuminated
Square Footage:	1.32
To Grade:	Top of Sign To Grade = 10'-5 1/2" Bottom of Sign To Grade = 9'-9 1/2"

<b>SIGN F</b>	Address Number
Type:	Routed PVC Letters
Illumination:	Non-Illuminated
Square Footage:	TBD
To Grade:	Top of Sign To Grade = 11'-11 1/2" Bottom of Sign To Grade = 11'-3 1/2"

<b>SIGN G</b>	6" ENTER ONLY..
Type:	Routed PVC Letters
Illumination:	Non-Illuminated
Square Footage:	TBD
To Grade:	Top of Sign to Grade = TBD Bottom of Sign to Grade = TBD

<b>SIGN H</b>	12" EXIT ONLY
Type:	Routed PVC Letters
Illumination:	Non-Illuminated
Square Footage:	6.90
To Grade:	Top of Sign to Grade = 13'-11" Bottom of Sign to Grade = 12'-11"

<b>SIGN I</b>	11 1/2" PHARMACY DRIVE THRU
Type:	Individual Channel Letters
Illumination:	Internally Illuminated LED
Square Footage:	15.75
To Grade:	Top of Sign to Grade = 14'-2" Bottom of Sign to Grade = 13'-2"

<b>SIGN J</b>	Publix <span style="color: red;">QTY 4</span>
Sign Type:	D/F Directional
Illumination:	Non-Illuminated
Square Footage:	3.00

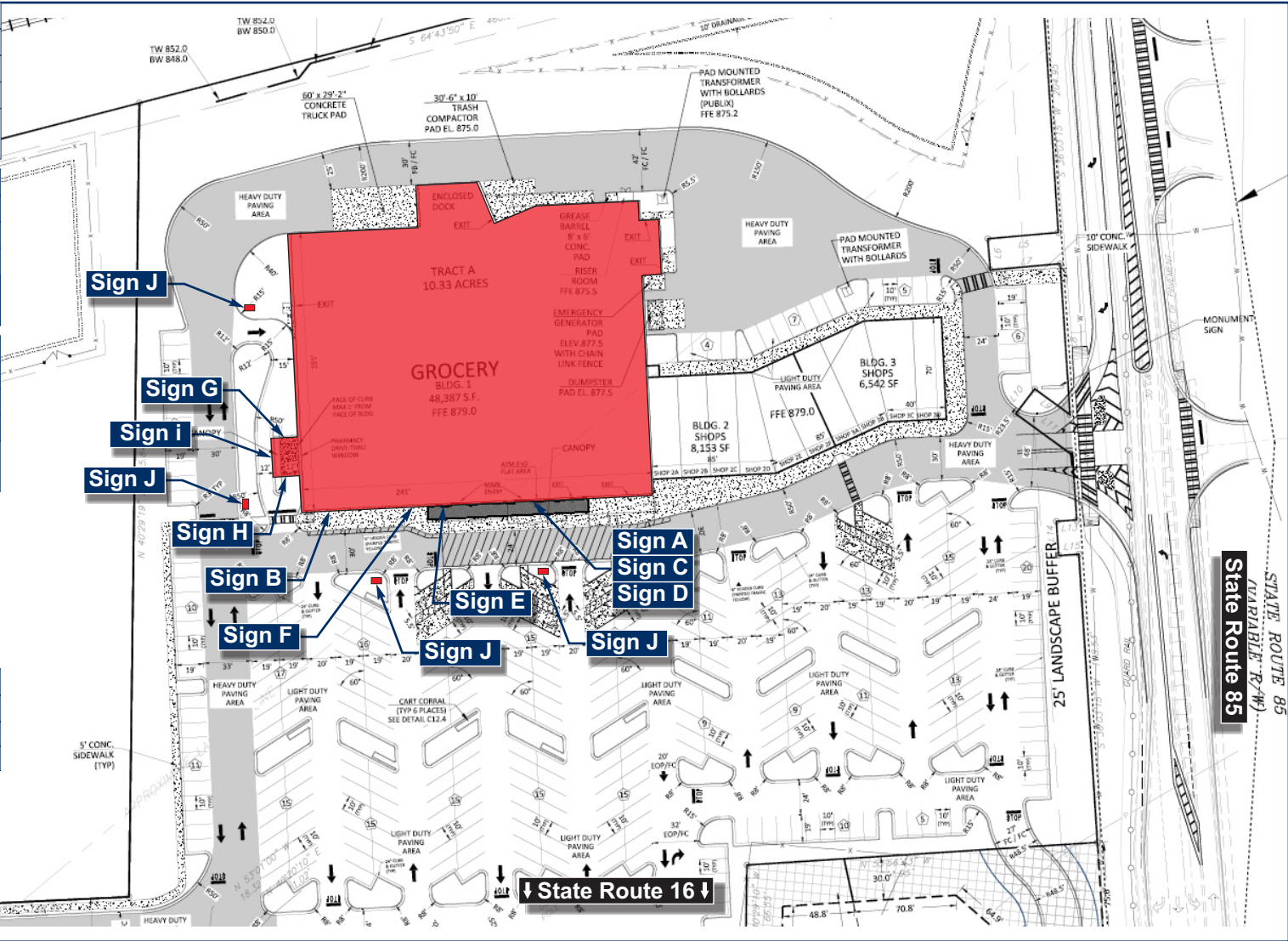

Client:	Publix
Site #:	PU-1761
Address:	Highway 16 and Highway 74/85 Senoia, GA 30276

REVISION INFO	06/08/2020	Original Rendering	SD
	06/10/2020	Updated Sign A	MA
	07/28/2020	Updated Sign C	SD
	11/05/2020	Updated Sign C	SD

This rendering is the property of Anchor Sign, Inc. It is for the exclusive use of Anchor Sign, Inc. and the party which requested the rendering. It is an unpublished original drawing not to be distributed, reproduced or exhibited without the consent of Anchor Sign, Inc. Please contact your account manager with questions regarding this statement.

<b>SIGN A</b>	54" Publix   15 3/4" Food & Pharmacy
Type:	Front-lit Channel Letters w/ Tagline
Illumination:	Internally Illuminated LED
Square Footage:	120.11
To Grade:	Top of Sign To Grade = 26'-9" Bottom of Sign To Grade = 19'-4 3/4"

<b>SIGN C</b>	Presto!
Type:	Wall Sign
Illumination:	Internally Illuminated LED
Square Footage:	3.88
To Grade:	Top of Sign to Grade = 8'-0 1/2" Bottom of Sign to Grade = 6'-9"

<b>SIGN D</b>	8" ENTRY
Type:	Routed PVC Letters
Illumination:	Non-Illuminated
Square Footage:	2.04
To Grade:	Top of Sign To Grade = 10'-5 1/2" Bottom of Sign To Grade = 9'-9 1/2"



**Entire Storefront Elevation**

<b>SIGN E</b>	8" EXIT
Type:	Routed PVC Letters
Illumination:	Non-Illuminated
Square Footage:	1.32
To Grade:	Top of Sign To Grade = 10'-5 1/2" Bottom of Sign To Grade = 9'-9 1/2"

<b>SIGN F</b>	Address Number
Type:	Routed PVC Letters
Illumination:	Non-Illuminated
Square Footage:	TBD
To Grade:	Top of Sign To Grade = 11'-11 1/2" Bottom of Sign To Grade = 11'-3 1/2"

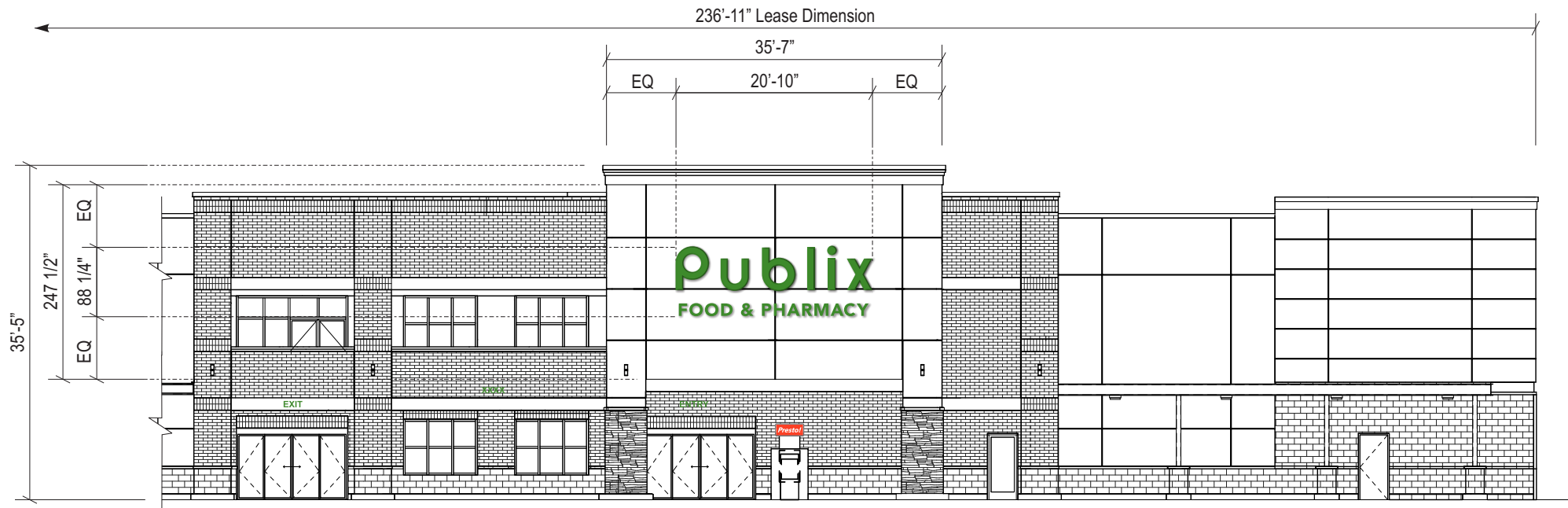

**Front [Right] Elevation (Southwest)**

Scale: 1/16" = 1'-0"



Client:	Publix
Site #:	PU-1761
Address:	Highway 16 and Highway 74/85 Senoia, GA 30276

REVISION INFO	06/08/2020	Original Rendering	SD
	06/10/2020	Updated Sign A	MA
	07/28/2020	Updated Sign C	SD
	11/05/2020	Updated Sign C	SD

This rendering is the property of Anchor Sign, Inc. It is for the exclusive use of Anchor Sign, Inc. and the party which requested the rendering. It is an unpublished original drawing not to be distributed, reproduced or exhibited without the consent of Anchor Sign, Inc. Please contact your account manager with questions regarding this statement.



<b>SIGN B</b>	16" PHARMACY DRIVE THRU
Type:	Individual Channel Letters
Illumination:	Internally Illuminated LED
Square Footage:	34.37
To Grade:	Top of Sign to Grade = 26'-1" Bottom of Sign to Grade = 22'-11"

<b>SIGN H</b>	12" EXIT ONLY
Type:	Routed PVC Letters
Illumination:	Non-Illuminated
Square Footage:	6.90
To Grade:	Top of Sign to Grade = 13'-11" Bottom of Sign to Grade = 12'-11"



**Entire Storefront Elevation**

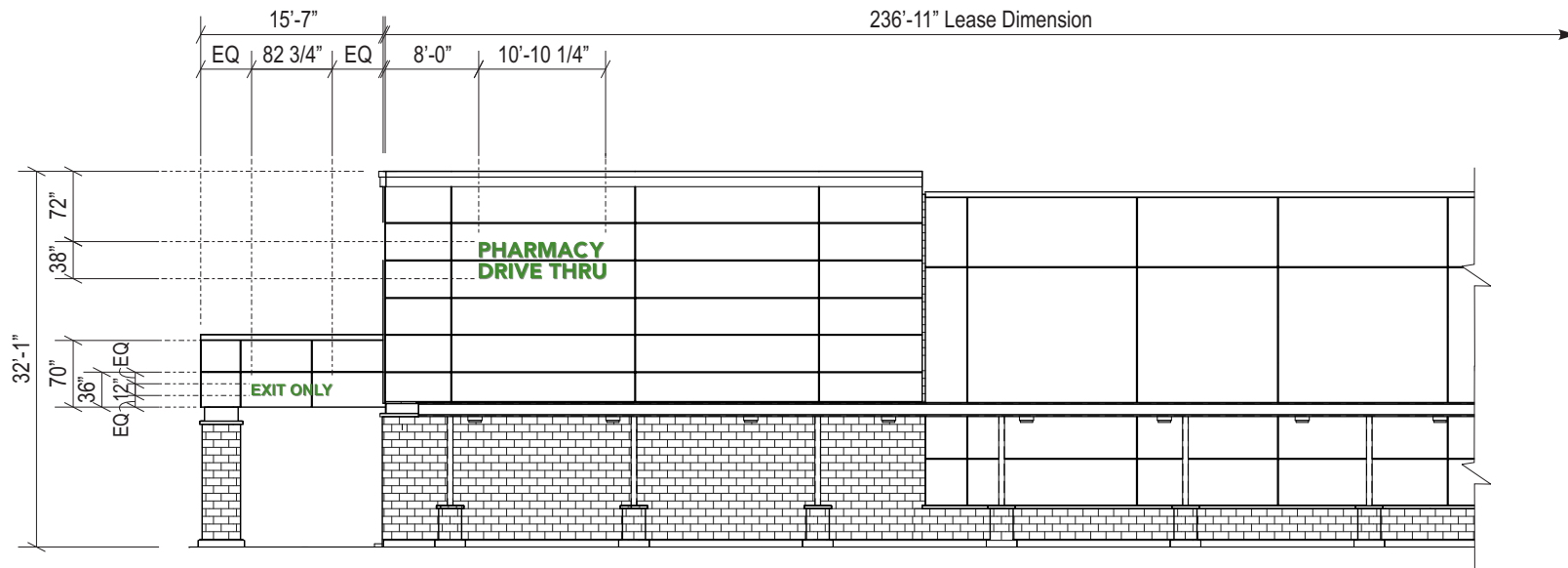

**Front [Left] Elevation (Southwest)**

Scale: 1/16" = 1'-0"



Client:	Publix
Site #:	PU-1761
Address:	Highway 16 and Highway 74/85 Senoia, GA 30276

REVISION INFO	06/08/2020	Original Rendering	SD
	06/10/2020	Updated Sign A	MA
	07/28/2020	Updated Sign C	SD
	11/05/2020	Updated Sign C	SD

This rendering is the property of Anchor Sign, Inc. It is for the exclusive use of Anchor Sign, Inc. and the party which requested the rendering. It is an unpublished original drawing not to be distributed, reproduced or exhibited without the consent of Anchor Sign, Inc. Please contact your account manager with questions regarding this statement.

1.800.213.3331

<b>SIGN G</b>	6" ENTER ONLY..
Type:	Routed PVC Letters
Illumination:	Non-Illuminated
Square Footage:	TBD
To Grade:	Top of Sign to Grade = TBD Bottom of Sign to Grade = TBD

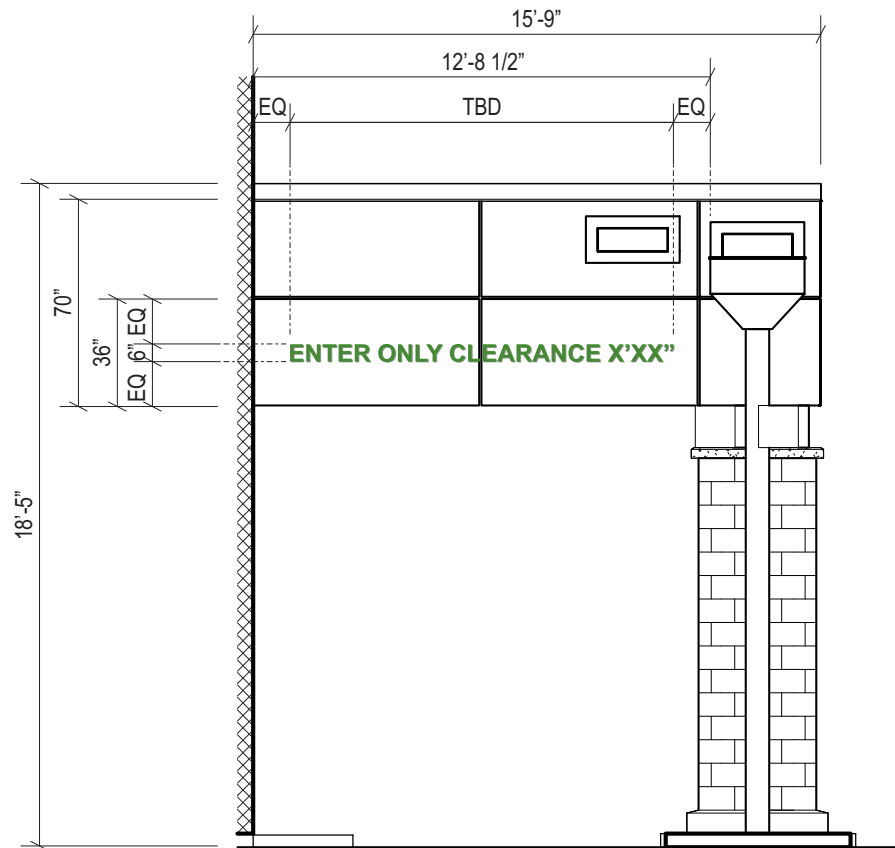

**Canopy Elevation - Front (Northeast)**

Scale: 3/16" = 1'-0"



Client:	Publix
Site #:	PU-1761
Address:	Highway 16 and Highway 74/85 Senoia, GA 30276

REVISION INFO	06/08/2020	Original Rendering	SD
	06/10/2020	Updated Sign A	MA
	07/28/2020	Updated Sign C	SD
	11/05/2020	Updated Sign C	SD

This rendering is the property of Anchor Sign, Inc. It is for the exclusive use of Anchor Sign, Inc. and the party which requested the rendering. It is an unpublished original drawing not to be distributed, reproduced or exhibited without the consent of Anchor Sign, Inc. Please contact your account manager with questions regarding this statement.



<b>SIGN I</b>	11 1/2" PHARMACY DRIVE THRU
Type:	Individual Channel Letters
Illumination:	Internally Illuminated LED
Square Footage:	15.75
To Grade:	Top of Sign to Grade = 14'-2" Bottom of Sign to Grade = 13'-2"

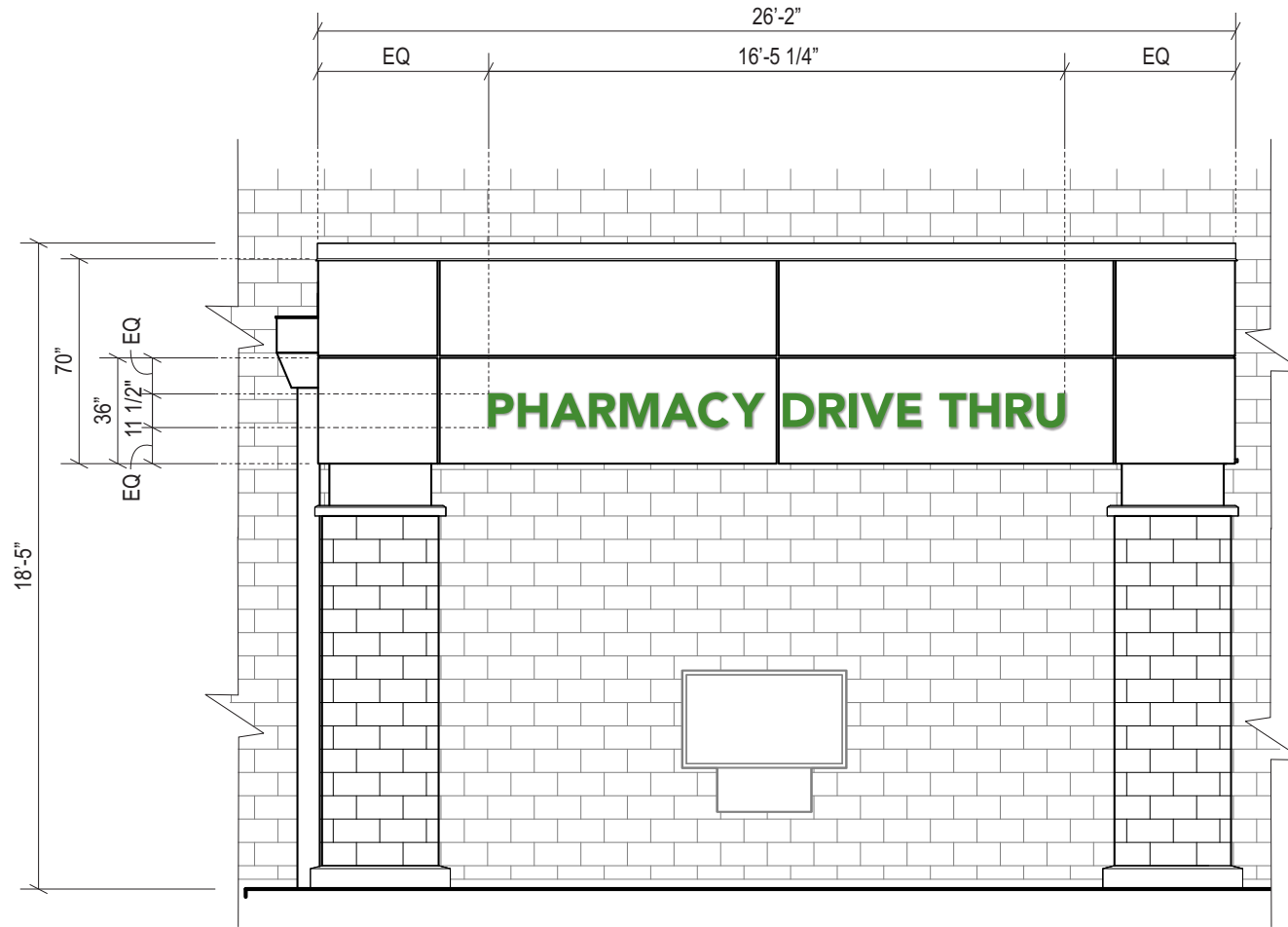

**Canopy Elevation - Side (Northwest)**  
Scale: 3/16" = 1'-0"



Client:	Publix
Site #:	PU-1761
Address:	Highway 16 and Highway 74/85 Senoia, GA 30276

REVISION INFO	06/08/2020	Original Rendering	SD
	06/10/2020	Updated Sign A	MA
	07/28/2020	Updated Sign C	SD
	11/05/2020	Updated Sign C	SD

This rendering is the property of Anchor Sign, Inc. It is for the exclusive use of Anchor Sign, Inc. and the party which requested the rendering. It is an unpublished original drawing not to be distributed, reproduced or exhibited without the consent of Anchor Sign, Inc. Please contact your account manager with questions regarding this statement.



<b>SIGN A</b>	54" Publix   15 3/4" Food & Pharmacy
Type:	Front-lit Channel Letters w/ Tagline
Illumination:	Internally Illuminated LED
Square Footage:	120.11
To Grade:	Top of Sign To Grade = 26'-9" Bottom of Sign To Grade = 19'-4 3/4"

\* Bird deterrents added to Food & Pharmacy letters

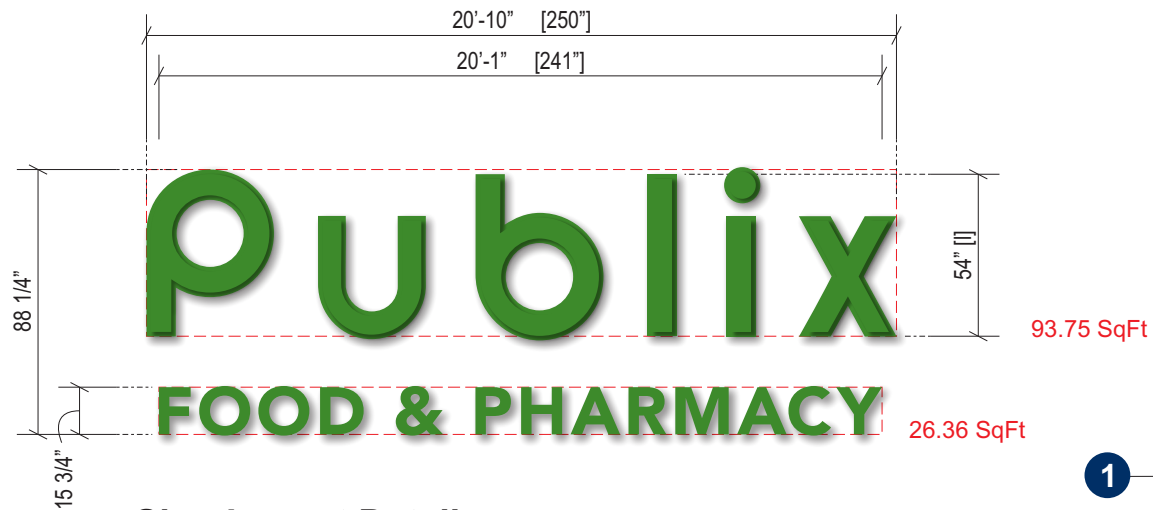

### Sign Layout Detail

Scale: 3/16" = 1'-0"

#### Electrical Detail:

Green LEDs  
(X) 60w Transformer  
Total Amps: X.XX  
(1) 20 amp 120V Circuit Req.



#### General Notes:

This sign is to be installed in accordance with the requirements of Article 600 of the National Electrical Code.

- 1) Grounded and bonded per NEC 600.7/NEC 250
- 2) Existing branch circuit in compliance with NEC 600.5, not to exceed 20 amps
- 3) Sign is to be UL listed per NEC 600.3
- 4) UL disconnect switch per NEC 600.6- required per sign component before leaving manufacturer\*  
\*For multiple signs, a disconnect is permitted but not required for each section

#### Specifications: Publix Channel Letters

1. Existing Facade: To be determined
2. .040 Aluminum letter returns painted to match PMS 363c
3. 1" x 1" Aluminum angle retainers painted to match PMS 363c
4. 3mm Signabond Lite composite backs fastened to returns w/ 1/2" 18 gauge staples. Seal w/ VOC compliant 360 white latex caulk to prevent moisture penetration. (Interior of sign can painted white for maximum illumination)
5. Green US LEDs
6. 3/16" SG Plus #63273 Green faces
7. Disconnect switch UL Outdoor rated toggle type w/ neoprene boot per NEC 600-6
8. Primary electrical feed in UL conduit / customer supplied UL junction box
9. Transformers within UL enclosure (removable lid), 1/4" x 1" min screws
10. Mounting hardware to suit

#### Specifications: Food & Pharmacy Channel Letters

11. .063 Aluminum letter returns painted to match PMS 363c
12. 1" Jewelite trimcap bonded to face, #8 pan head screws to returns painted to match PMS 363c Publix Green
13. .063" Aluminum backs welded to returns. Seal w/ VOC compliant 360 white latex caulk to prevent moisture penetration. (Interior of sign can be painted white for maximum illumination)
14. .177" SG Plus #363c Green faces

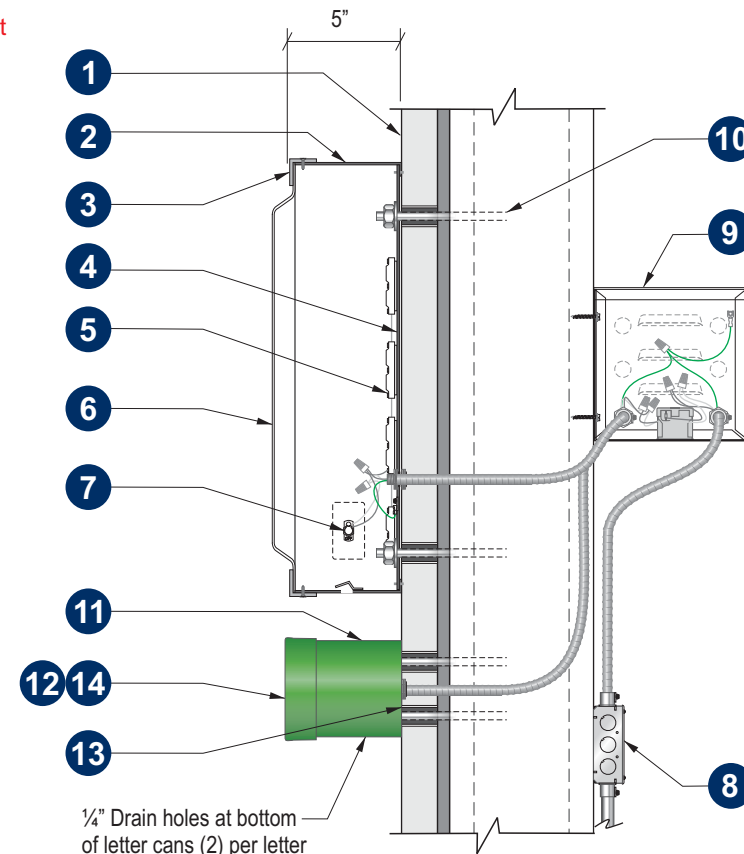

### Section @ LED Channel Letter Front-Lit (Remote)

Scale: N.T.S.



Client: Publix  
Site #: PU-1761  
Address: Highway 16 and Highway 74/85  
Senoia, GA 30276

REVISION INFO	DATE	DESCRIPTION	BY
	06/08/2020	Original Rendering	SD
	06/10/2020	Updated Sign A	MA
	07/28/2020	Updated Sign C	SD
	11/05/2020	Updated Sign C	SD

This rendering is the property of Anchor Sign, Inc. It is for the exclusive use of Anchor Sign, Inc. and the party which requested the rendering. It is an unpublished original drawing not to be distributed, reproduced or exhibited without the consent of Anchor Sign, Inc. Please contact your account manager with questions regarding this statement.



<b>SIGN B</b>	16" PHARMACY DRIVE THRU
Type:	Individual Channel Letters
Illumination:	Internally Illuminated LED
Square Footage:	34.37
To Grade:	Top of Sign to Grade = 26'-1" Bottom of Sign to Grade = 22'-11"



**Sign Layout Detail**

Scale: 3/8" = 1'-0"

**Electrical Detail:**

Green LEDs  
(X) 60w Transformer  
Total Amps: X.XX  
(1) 20 amp 120V Circuit Req.



**General Notes:**

This sign is to be installed in accordance with the requirements of Article 600 of the National Electrical Code.

- 1) Grounded and bonded per NEC 600.7/NEC 250
- 2) Existing branch circuit in compliance with NEC 600.5, not to exceed 20 amps
- 3) Sign is to be UL listed per NEC 600.3
- 4) UL disconnect switch per NEC 600.6- required per sign component before leaving manufacturer\*  
\*For multiple signs, a disconnect is permitted but not required for each section

**Specifications: Channel Letters**

1. Existing Facade: To be determined
2. .063" Aluminum letter returns painted to match PMS 363c Publix Green
3. 1" Jewelite trimcap bonded to face, #8 pan head screws to returns painted to match PMS 363c Publix Green
4. 3mm Signabond Lite composite backs fastened to returns w/ 1/2" 18 gauge staples. Seal w/ VOC compliant 360 white latex caulk to prevent moisture penetration. (interior of sign can painted white for maximum illumination)
5. Green US LEDs
6. .177" SG Plus #363c Green faces
7. Disconnect switch UL Outdoor rated toggle type w/ neoprene boot per NEC 600-6
8. Primary electrical feed in UL conduit / customer supplied UL junction box
9. Transformers within UL enclosure (removable lid), 1/4" x 1" min screws
10. Mounting hardware to suit

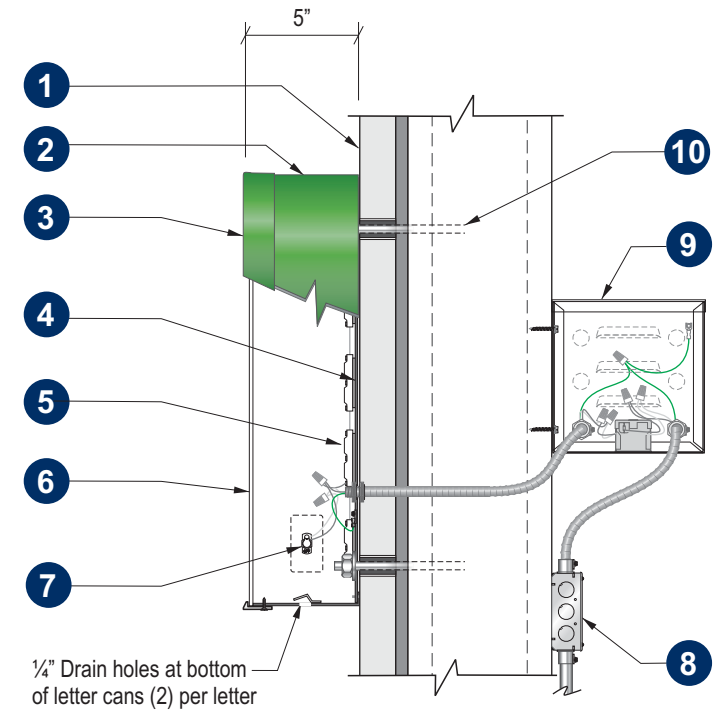

**Section @ LED Channel Letter**  
**Front-Lit (Remote)** Scale: N.T.S.



Client: Publix  
Site #: PU-1761  
Address: Highway 16 and Highway 74/85  
Senoia, GA 30276

REVISION INFO	DATE	DESCRIPTION	BY
	06/08/2020	Original Rendering	SD
	06/10/2020	Updated Sign A	MA
	07/28/2020	Updated Sign C	SD
	11/05/2020	Updated Sign C	SD

This rendering is the property of Anchor Sign, Inc. It is for the exclusive use of Anchor Sign, Inc. and the party which requested the rendering. It is an unpublished original drawing not to be distributed, reproduced or exhibited without the consent of Anchor Sign, Inc. Please contact your account manager with questions regarding this statement.



<b>SIGN C</b>	Presto!
Type:	Wall Sign
Illumination:	Internally Illuminated LED
Square Footage:	3.88
To Grade:	Top of Sign to Grade = 8'-0 1/2" Bottom of Sign to Grade = 6'-9"

**\* Sign not be installed lower than 6'-9" A.F.F. per ADA Requirements**

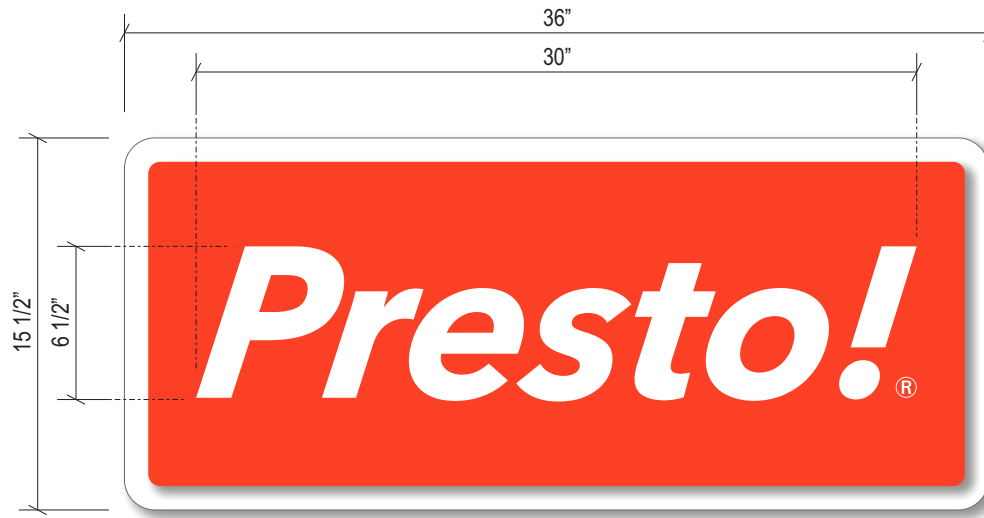

### Sign Layout Detail

Scale: 1 1/2" = 1'-0"

### Electrical Detail:

White LEDs  
(1) 60w Transformer  
Total Amps: 1.1  
(1) 20 amp 120V Circuit Req.



### General Notes:

This sign is to be installed in accordance with the requirements of Article 600 of the National Electrical Code.

- 1) Grounded and bonded per NEC 600.7/NEC 250
- 2) Existing branch circuit in compliance with NEC 600.5, not to exceed 20 amps
- 3) Sign is to be UL listed per NEC 600.3
- 4) UL disconnect switch per NEC 600.6- required per sign component before leaving manufacturer\*  
\*For multiple signs, a disconnect is permitted but not required for each section

### Specifications: Wall Sign

1. Existing Facade: TBD
2. .080" Aluminum sign cabinet painted to match Brushed Aluminum
3. 1" Jewelite trimcap bonded to face, #8 pan head screws to returns painted to match Brushed Aluminum
4. 3/16" Panform face with first surface vinyl  
■ 3M 3630-43 Light Tomato Red
5. White flange (lexan)
6. Sign cabinet contains White LEDs and transformers
7. Disconnect switch UL Outdoor rated toggle type w/ neoprene boot per NEC 600-6
8. Primary electrical feed
9. Mounting hardware to suit

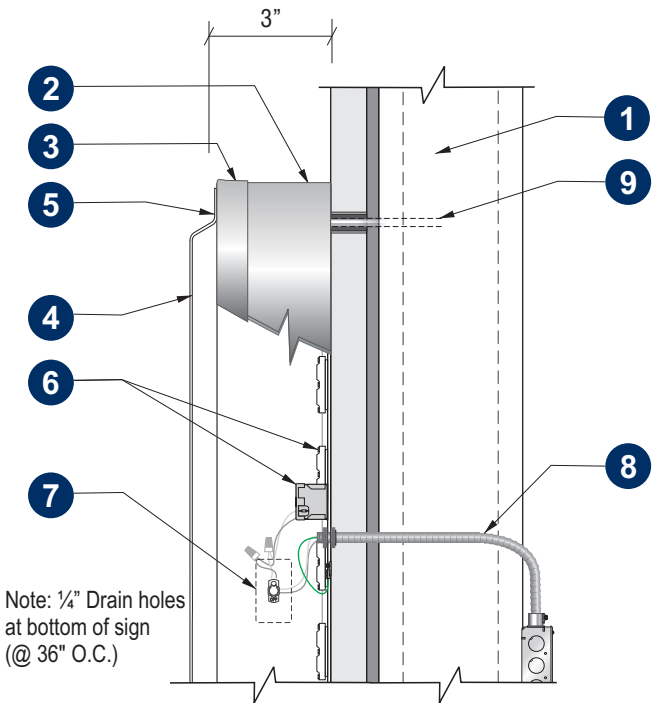

**Section @ S/F Wall Sign**  
LED Illum Scale: N.T.S.



Client:	Publix
Site #:	PU-1761
Address:	Highway 16 and Highway 74/85 Senoia, GA 30276

REVISION INFO	DATE	DESCRIPTION	BY
	06/08/2020	Original Rendering	SD
	06/10/2020	Updated Sign A	MA
	07/28/2020	Updated Sign C	SD
	11/05/2020	Updated Sign C	SD

This rendering is the property of Anchor Sign, Inc. It is for the exclusive use of Anchor Sign, Inc. and the party which requested the rendering. It is an unpublished original drawing not to be distributed, reproduced or exhibited without the consent of Anchor Sign, Inc. Please contact your account manager with questions regarding this statement.





<b>SIGN D</b>	8" ENTRY
Type:	Routed PVC Letters
Illumination:	Non-Illuminated
Square Footage:	2.04
To Grade:	Top of Sign To Grade = 10'-5 1/2" Bottom of Sign To Grade = 9'-9 1/2"



**Sign Layout Detail**

Scale: 1 1/2" = 1'-0"

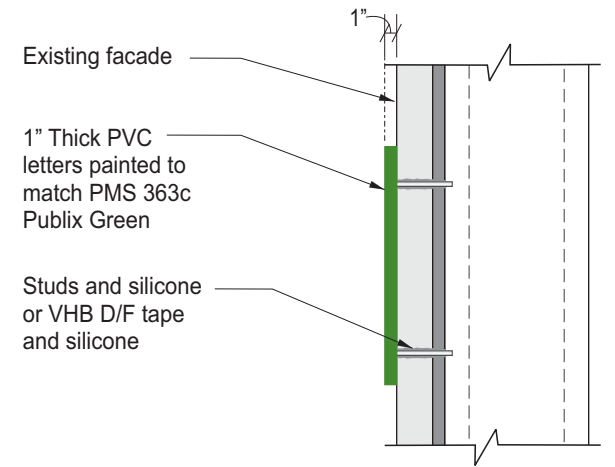

**Section @ Routed PVC Letters**

Scale: N.T.S.

Font: Arial Bold

	Client:	Publix	REVISION INFO	06/08/2020	Original Rendering	SD	This rendering is the property of Anchor Sign, Inc. It is for the exclusive use of Anchor Sign, Inc. and the party which requested the rendering. It is an unpublished original drawing not to be distributed, reproduced or exhibited without the consent of Anchor Sign, Inc. Please contact your account manager with questions regarding this statement.
	Site #:	PU-1761		06/10/2020	Updated Sign A	MA	
	Address:	Highway 16 and Highway 74/85 Senoia, GA 30276		07/28/2020	Updated Sign C	SD	
				11/05/2020	Updated Sign C	SD	

<b>SIGN E</b>	8" EXIT
Type:	Routed PVC Letters
Illumination:	Non-Illuminated
Square Footage:	1.32
To Grade:	Top of Sign To Grade = 10'-5 1/2" Bottom of Sign To Grade = 9'-9 1/2"



**Sign Layout Detail**

Scale: 1 1/2" = 1'-0"

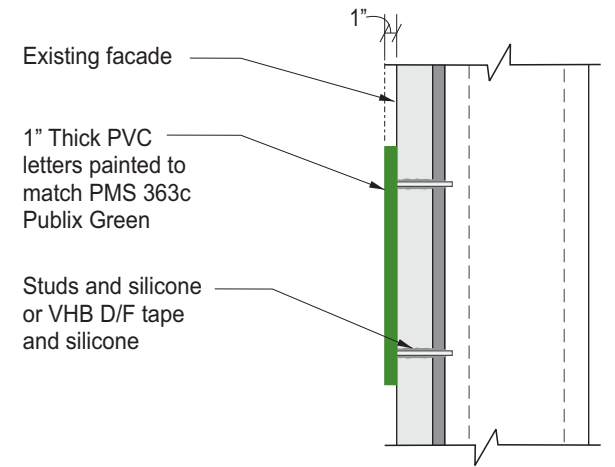

**Section @ Routed PVC Letters**

Scale: N.T.S.

Font: Arial Bold

	Client:	Publix	REVISION INFO	06/08/2020	Original Rendering	SD	This rendering is the property of Anchor Sign, Inc. It is for the exclusive use of Anchor Sign, Inc. and the party which requested the rendering. It is an unpublished original drawing not to be distributed, reproduced or exhibited without the consent of Anchor Sign, Inc. Please contact your account manager with questions regarding this statement.
	Site #:	PU-1761		06/10/2020	Updated Sign A	MA	
	Address:	Highway 16 and Highway 74/85 Senoia, GA 30276		07/28/2020	Updated Sign C	SD	
				11/05/2020	Updated Sign C	SD	

<b>SIGN F</b>	Address Number
<b>Type:</b>	Routed PVC Letters
<b>Illumination:</b>	Non-Illuminated
<b>Square Footage:</b>	TBD
<b>To Grade:</b>	Top of Sign To Grade = 11'-11 1/2" Bottom of Sign To Grade = 11'-3 1/2"

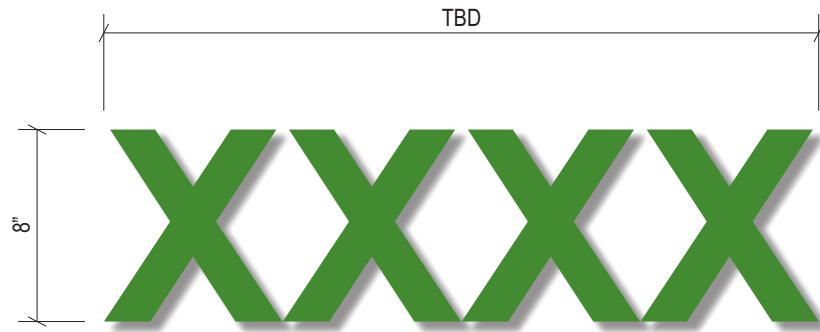

**Sign Layout Detail**

Scale: 1 1/2" = 1'-0"

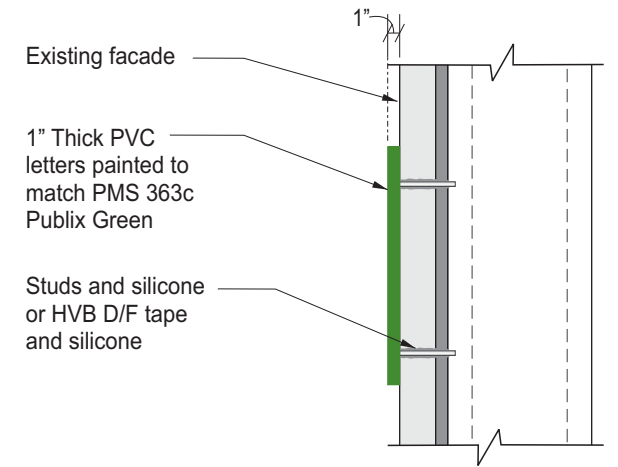

**Section @ Routed PVC Letters**

Scale: N.T.S.

Font: Arial Bold

	Client:	Publix	REVISION INFO	06/08/2020	Original Rendering	SD	This rendering is the property of Anchor Sign, Inc. It is for the exclusive use of Anchor Sign, Inc. and the party which requested the rendering. It is an unpublished original drawing not to be distributed, reproduced or exhibited without the consent of Anchor Sign, Inc. Please contact your account manager with questions regarding this statement.
	Site #:	PU-1761		06/10/2020	Updated Sign A	MA	
	Address:	Highway 16 and Highway 74/85 Senoia, GA 30276		07/28/2020	Updated Sign C	SD	
				11/05/2020	Updated Sign C	SD	

<b>SIGN G</b>	6" ENTER ONLY..
Type:	Routed PVC Letters
Illumination:	Non-Illuminated
Square Footage:	TBD
To Grade:	Top of Sign to Grade = TBD Bottom of Sign to Grade = TBD

\* Clearance height needs to be verified



**Sign Layout Detail**  
Scale: 3/4" = 1'-0"

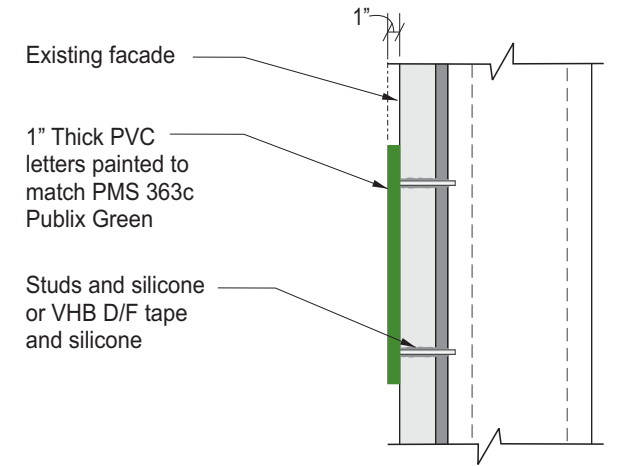

**Section @ Routed PVC Letters**  
Scale: N.T.S.

Font: Arial Bold

	Client:	Publix	06/08/2020	Original Rendering	SD	This rendering is the property of Anchor Sign, Inc. It is for the exclusive use of Anchor Sign, Inc. and the party which requested the rendering. It is an unpublished original drawing not to be distributed, reproduced or exhibited without the consent of Anchor Sign, Inc. Please contact your account manager with questions regarding this statement.
	Site #:	PU-1761	06/10/2020	Updated Sign A	MA	
	Address:	Highway 16 and Highway 74/85 Senoia, GA 30276	07/28/2020	Updated Sign C	SD	
			11/05/2020	Updated Sign C	SD	

<b>SIGN H</b>	12" EXIT ONLY
<b>Type:</b>	Routed PVC Letters
<b>Illumination:</b>	Non-Illuminated
<b>Square Footage:</b>	6.90
<b>To Grade:</b>	Top of Sign to Grade = 13'-11" Bottom of Sign to Grade = 12'-11"



**Sign Layout Detail**

Scale: 1" = 1'-0"

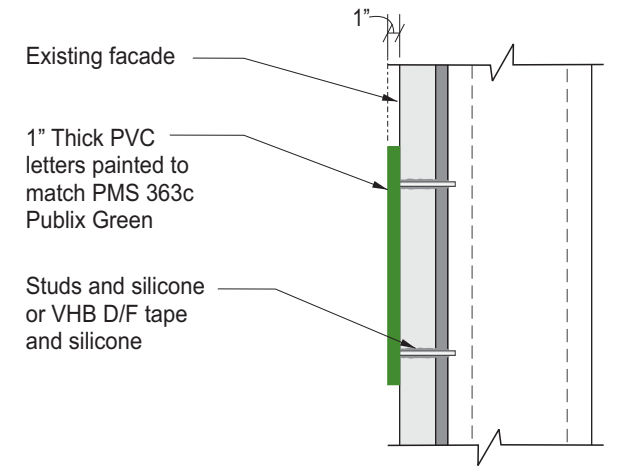

**Section @ Routed PVC Letters**

Scale: N.T.S.

Font: Arial Bold

	Client: Publix	<b>REVISION INFO</b>	06/08/2020	Original Rendering	SD	This rendering is the property of Anchor Sign, Inc. It is for the exclusive use of Anchor Sign, Inc. and the party which requested the rendering. It is an unpublished original drawing not to be distributed, reproduced or exhibited without the consent of Anchor Sign, Inc. Please contact your account manager with questions regarding this statement.
	Site #: PU-1761		06/10/2020	Updated Sign A	MA	
	Address: Highway 16 and Highway 74/85 Senoia, GA 30276		07/28/2020	Updated Sign C	SD	
			11/05/2020	Updated Sign C	SD	

<b>SIGN I</b>	11 1/2" PHARMACY DRIVE THRU
<b>Type:</b>	Individual Channel Letters
<b>Illumination:</b>	Internally Illuminated LED
<b>Square Footage:</b>	15.75
<b>To Grade:</b>	Top of Sign to Grade = 14'-2" Bottom of Sign to Grade = 13'-2"

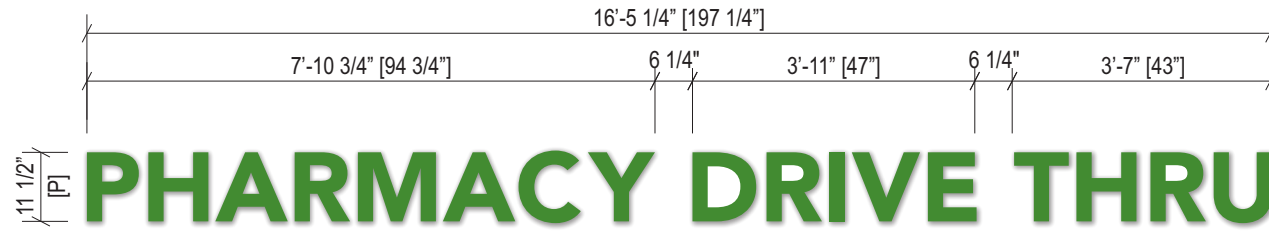

### Sign Layout Detail

Scale: 3/8" = 1'-0"

### Electrical Detail:

Green LEDs  
(X) 60w Transformer  
Total Amps: X.XX  
(1) 20 amp 120V Circuit Req.



### General Notes:

This sign is to be installed in accordance with the requirements of Article 600 of the National Electrical Code.

- 1) Grounded and bonded per NEC 600.7/NEC 250
- 2) Existing branch circuit in compliance with NEC 600.5, not to exceed 20 amps
- 3) Sign is to be UL listed per NEC 600.3
- 4) UL disconnect switch per NEC 600.6- required per sign component before leaving manufacturer\*  
\*For multiple signs, a disconnect is permitted but not required for each section

### Specifications: Channel Letters

1. Existing Facade: To be determined
2. .063" Aluminum letter returns painted to match PMS 363c Publix Green
3. 1" Jewelite trimcap bonded to face, #8 pan head screws to returns painted to match PMS 363c Publix Green
4. 3mm Signabond Lite composite backs fastened to returns w/ 1/2" 18 gauge staples. Seal w/ VOC compliant 360 white latex caulk to prevent moisture penetration. (interior of sign can painted white for maximum illumination)
5. Green US LEDs
6. .177" SG Plus #363c Green faces
7. Disconnect switch UL Outdoor rated toggle type w/ neoprene boot per NEC 600-6
8. Primary electrical feed in UL conduit / customer supplied UL junction box
9. Transformers within UL enclosure (removable lid), 1/4" x 1" min screws
10. Mounting hardware to suit

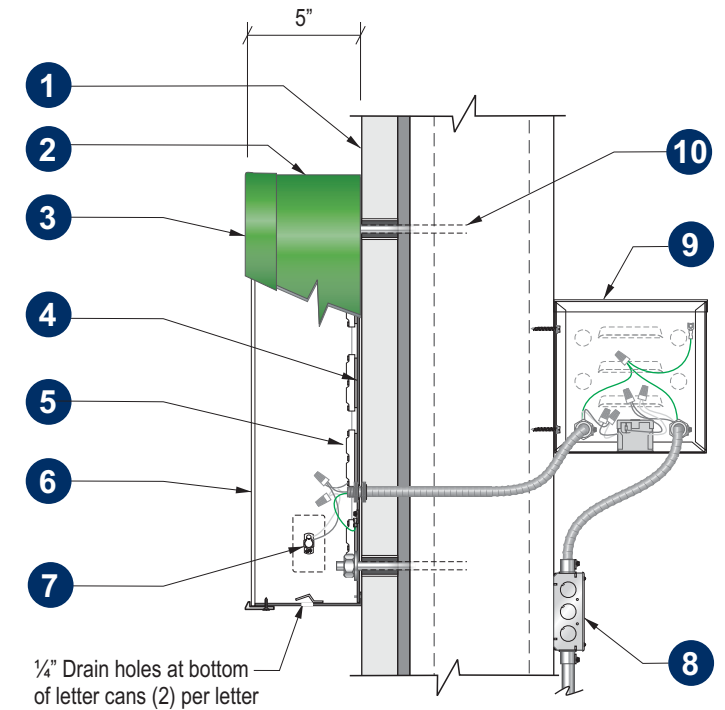

**Section @ LED Channel Letter**  
**Front-Lit (Remote)** Scale: N.T.S.



Client: Publix  
Site #: PU-1761  
Address: Highway 16 and Highway 74/85  
Senoia, GA 30276

REVISION INFO	DATE	DESCRIPTION	STATUS
	06/08/2020	Original Rendering	SD
	06/10/2020	Updated Sign A	MA
	07/28/2020	Updated Sign C	SD
	11/05/2020	Updated Sign C	SD

This rendering is the property of Anchor Sign, Inc. It is for the exclusive use of Anchor Sign, Inc. and the party which requested the rendering. It is an unpublished original drawing not to be distributed, reproduced or exhibited without the consent of Anchor Sign, Inc. Please contact your account manager with questions regarding this statement.



<b>SIGN J</b>	Publix	<b>QTY 4</b>
<b>Sign Type:</b>	D/F Directional	
<b>Illumination:</b>	Non-Illuminated	
<b>Square Footage:</b>	3.00	



**FRONT**



**BACK**

**Sign Layout Detail** .080" Aluminum panel painted White w/ Black vinyl  
 Scale: 1 1/2" = 1'-0"

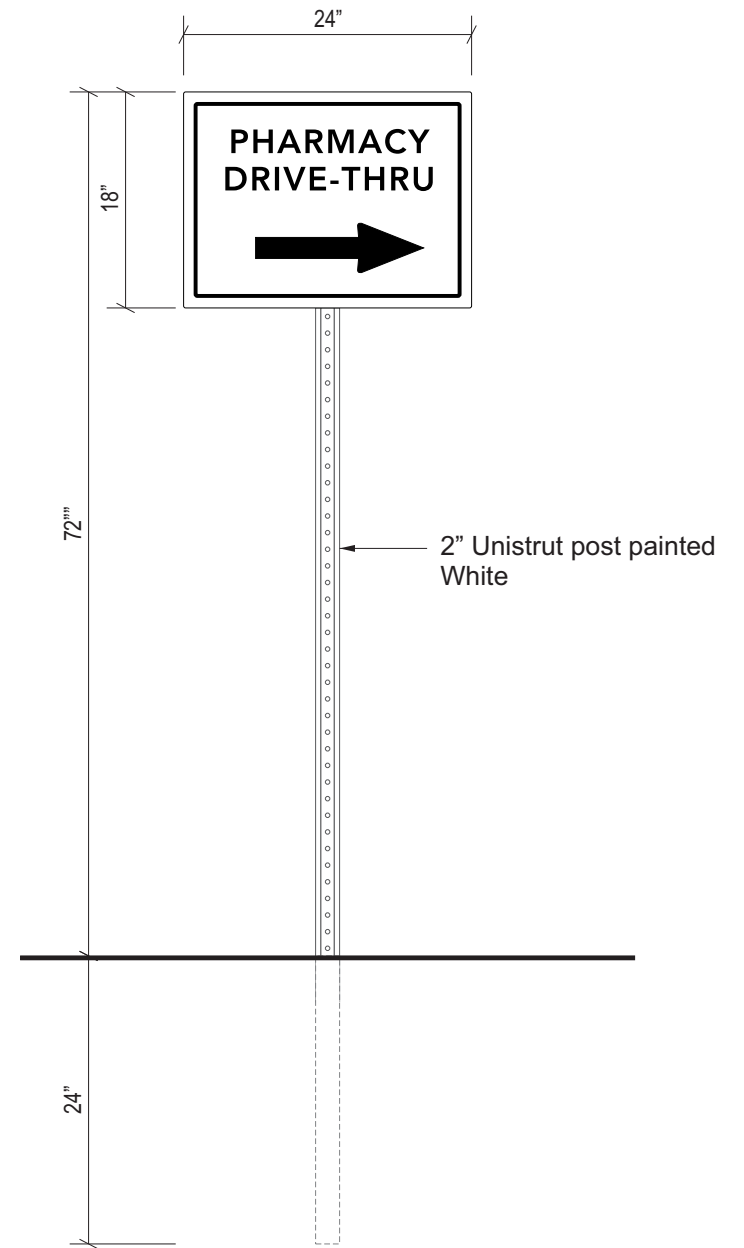

**Installation Detail**

Scale: 3/4" = 1'-0"



Client:	Publix
Site #:	PU-1761
Address:	Highway 16 and Highway 74/85 Senoia, GA 30276

<b>REVISION INFO</b>	06/08/2020	Original Rendering	SD
	06/10/2020	Updated Sign A	MA
	07/28/2020	Updated Sign C	SD
	11/05/2020	Updated Sign C	SD

This rendering is the property of Anchor Sign, Inc. It is for the exclusive use of Anchor Sign, Inc. and the party which requested the rendering. It is an unpublished original drawing not to be distributed, reproduced or exhibited without the consent of Anchor Sign, Inc. Please contact your account manager with questions regarding this statement.

