

LINE RAILROAD 100' R/W

R=2770.06'
 $\Delta=04^{\circ}25'51''$
 L=214.21'
 T=107.16'
 Ch=214.18'
 S $87^{\circ}47'03''$ E

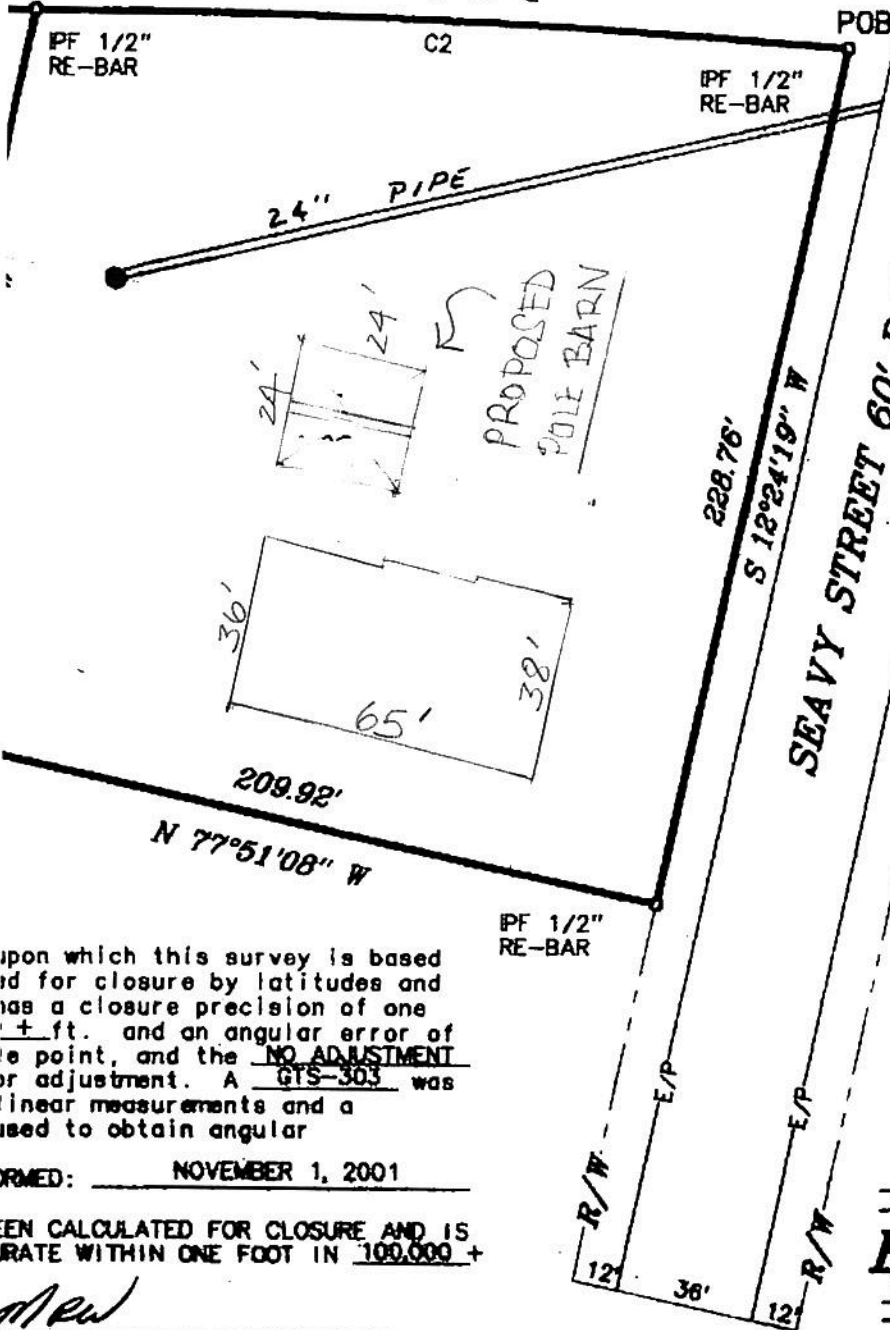

Details:
 24 X 24 pole Barn. Positioned even with the back line of my house structure but detached and facing the street.

6 - 6 x 6 posts with a roof only structure. Roof will be a standard silver metal roof. Roof trusses will be wood. Front will be Gable Style with Board & Batten also all wood.

Roof pitch will be 4/12.
 - Roof Material: Metal Max style. Color: Silver



**PLAT OF PROPERTY
 FOR**

BESSIE Z. BACKES

LAND LOT 279 1ST DISTRICT
 SENOIA, COWETA COUNTY, GEORGIA
 SCALE: 1" = 50' DATE: 11/01/01

upon which this survey is based
 and for closure by latitudes and
 bearings a closure precision of one
 + ft. and an angular error of
 the point, and the NO ADJUSTMENT
 or adjustment. A GTS-303 was
 linear measurements and a
 used to obtain angular

FORMED: NOVEMBER 1, 2001

BEEN CALCULATED FOR CLOSURE AND IS
 RATE WITHIN ONE FOOT IN 100,000 +

Mew
 WELBORN GA.R.L.S. NO. 2711
 in Surveying and Mapping
 Society of Georgia