

ARCHITECT

NCARB / LEED-AP  
 MARIETTA, GEORGIA  
 770/862-2787  
 www.toddarchitects.net  
 www.toddarchitects.com

For:  
 Cindy and Stanley  
 King  
 141 Bridge St.  
 Senoia, Ga 30276

Exterior  
 Modifications

COPYRIGHT NOTICE: CONSTRUCTION LICENSE  
 Please Copyright ©2011 by TODD ARCHITECTS, INC.  
 These plans are protected under federal copyright law.  
 All rights reserved. No part of these plans may be  
 reproduced, stored in a retrieval system, or transmitted,  
 in any form or by any means, electronic, mechanical,  
 photocopying, recording, or by any information storage  
 and retrieval system, without prior written permission  
 specifically authorized in writing by the architect.  
 FOR DISTRIBUTION ON PLANS CALL: 770-862-2787

Print Record

Revisions

Date 02-15-2021 Job No. 202120  
 Sheet Title Front &  
 Rear Elevations

Sheet No.

A-2.01  
 of

Released for Construction  
 Not Released for Construction

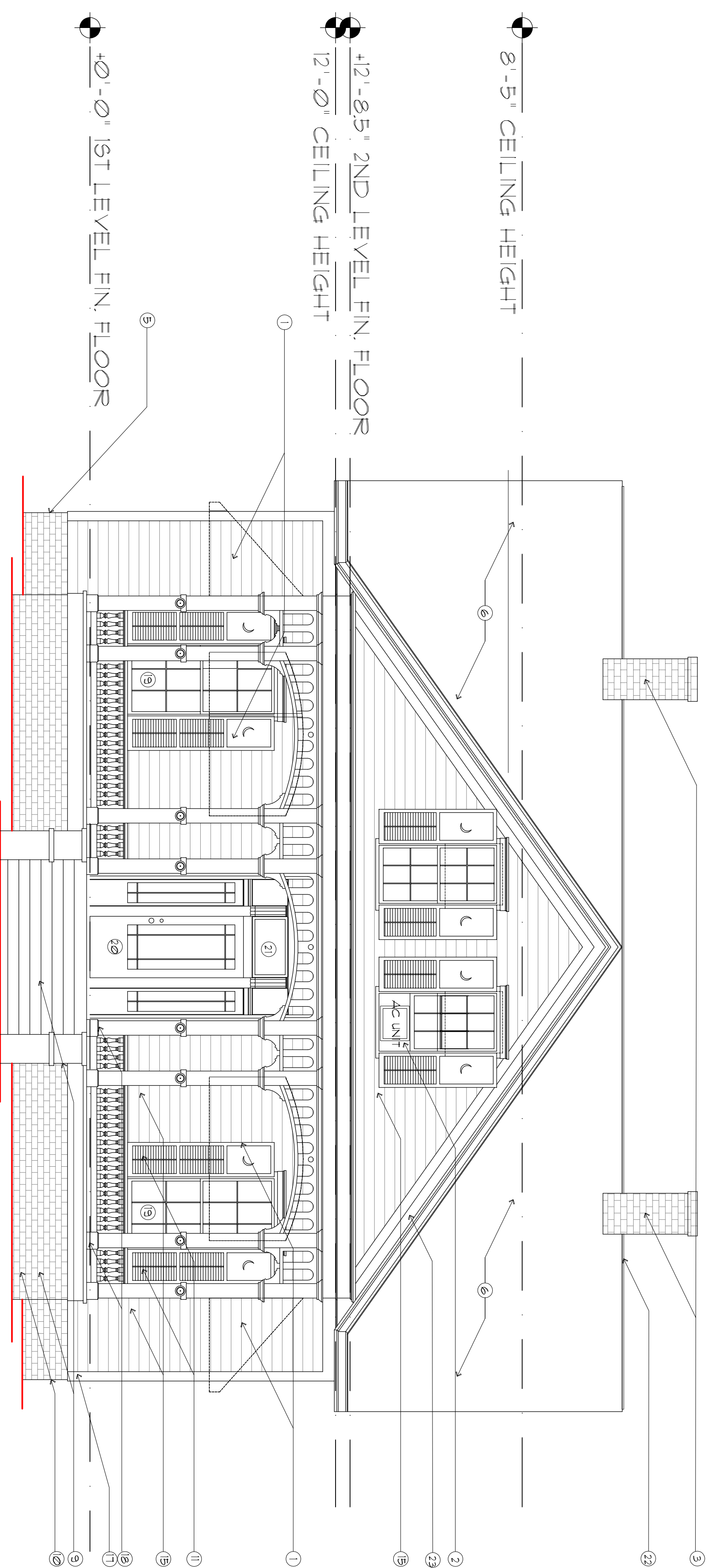

1 FRONT ELEVATION (WEST)  
 Scale: 1/4" = 1'-0"

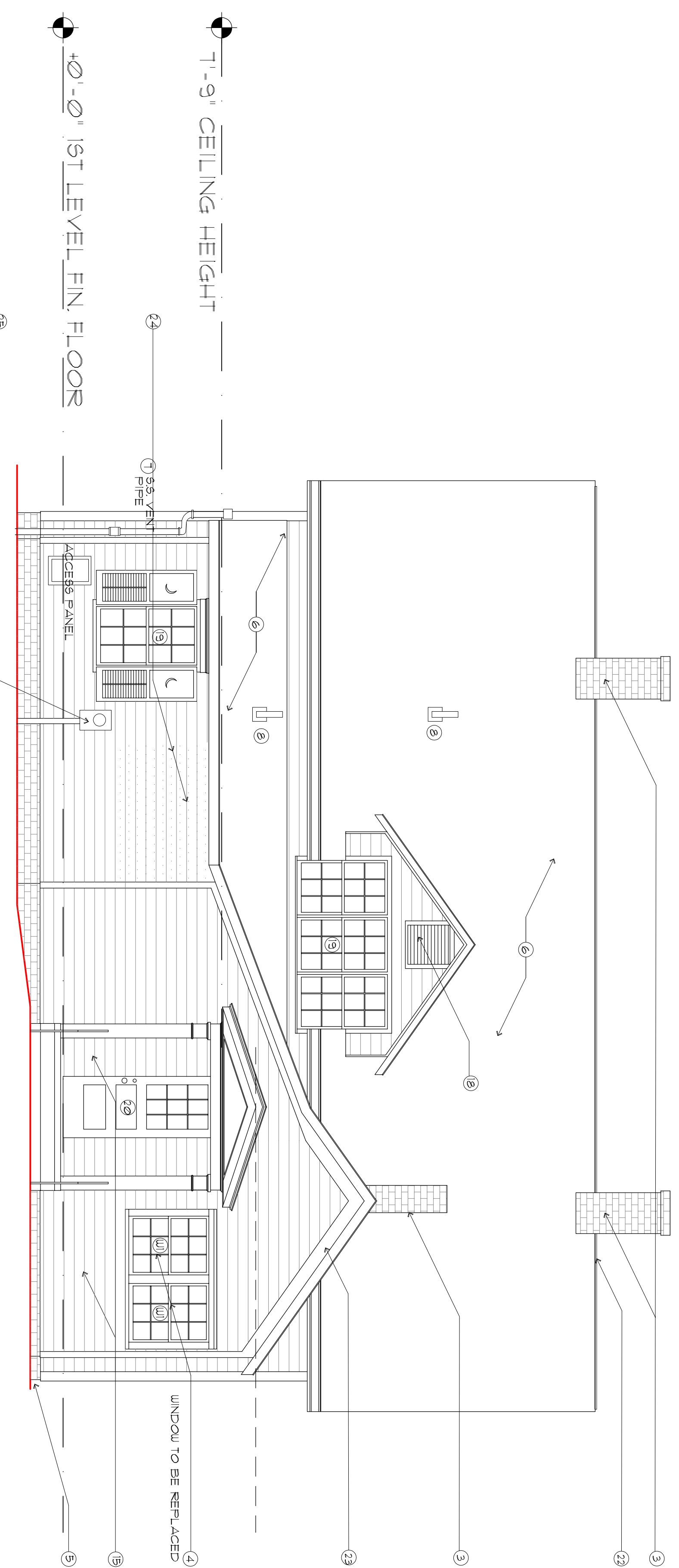

2 REAR ELEVATION (EAST)  
 Scale: 1/4" = 1'-0"

- NOTES:
- 1 EXISTING METAL SLAT AWNING (TO BE REMOVED)
  - 2 EXISTING WINDOW UNIT (TO BE REMOVED)
  - 3 EXISTING BRICK CHIMNEYS
  - 4 EXISTING WINDOW (TO BE REMOVED)
  - 5 EXISTING WOOD SHUTTERS
  - 6 EXISTING BASEMENT HATCH (TO BE REPLACED) - BILCO AND PAINTED BLACK
  - 7 EXISTING ROOF SHINGLES AND RIDGE VENT (TO REMAIN)
  - 8 EXISTING SIDE 9.5" VENT PIPE (TO BE RELOCATED)
  - 9 EXISTING THRU ROOF 9.5" VENT PIPE (TO REMAIN)
  - 10 EXISTING STEPS WITH BRICK/CAP SIDE WALLS- CLEAN-STAIN PER OWNER
  - 11 EXISTING BRICK FOUNDATION WALLS
  - 12 WITH EXISTING CRAWL SPACE VENTS- SAND-CLEAN AND STAIN PER OWNER
  - 13 EXISTING WOOD WINDOW SHUTTERS AND HINGE HARDWARE TO REMAIN- SAND-REFINISH-PAINT
  - 14 EXISTING WOOD - ATTIC VENT SHUTTER- SAND-REFINISH-PAINT
  - 15 EXISTING TV ANTENNA ( TO BE REMOVED)
  - 16 EXISTING EXT. DOORS/WINDOWS TO REMAIN (EXCEPT AS NOTED); SAND-REFINISH-PAINT
  - 17 EXISTING EXT. 3" FACE ALUM. SIDING (TO BE REMOVED); EXISTING TO BE REPLACE WHERE MISSING-SAND-REFINISH-PAINT
  - 18 EXISTING EXT. FASCIA AT ROOF AND ORIGINAL SOFFIT (TO REMAIN); SAND-REFINISH-PAINT
  - 19 EXISTING ASPRON / WATERABLE / CORNER BASE WORK (TO REMAIN)- SAND-REFINISH-PAINT
  - 20 EXISTING COLUMNS / GUARDS/BALL STERS/ FASCIA / PEDIMENT / OPEN BRACKETED CORNICE WORK (TO REMAIN)- SAND-REFINISH-PAINT
  - 21 EXISTING WINDOW (TO REMAIN)- SAND-REFINISH-PAINT
  - 22 EXISTING DOOR (TO REMAIN)- SAND-REFINISH-PAINT
  - 23 EXISTING TRANSOM (TO REMAIN)- SAND-REFINISH-PAINT
  - 24 EXISTING CONT. RIDGE VENT (TO REMAIN)
  - 25 EXISTING ROOF FASCIA-PROFILE / OVERHANG ( TO REMAIN); SAND-REFINISH-PAINT
  - 26 EXISTING WINDOWS (TO BE REMOVED); EXISTING TO BE REPLACED WITH EXT. 3" FACE WOOD SIDING -SAND-REFINISH-PAINT
  - 27 NEW ELECT. METER WITH UNDERGROUND SERVICE FROM PUBLIC UTILITY

WINDOW TO BE REPLACED

- 17 CASING AND SIDING
- 18
- 19
- 20